ProbeChem®
Expedite Your Scientific Research

Certificate of Analysis

WWW.PROBECHEM.COM

Global Supplier of Chemical Probes, Inhibitors & Agonists.

Product Name : U-93631
Cat. No. : PC-42225
CAS No. : 152273-12-6
Batch No. : PC-4222501
Chemical Name : Imidazo[1,5-a]quinoxaline-3-carboxylic acid, 4,5-dihydro-4,4-dimethyl-, 1,1-dimethylethyl ester

PHYSICAL AND CHEMICAL PROPERTIES

Molecular Weight : 299.3676
Molecular Formula : $C_{17}H_{21}N_3O_2$
Storage :

Powder	-20°C	3 years
	4°C	2 years
In solvent	-80°C	6 months
	-20°C	1 month

Chemical Structure :

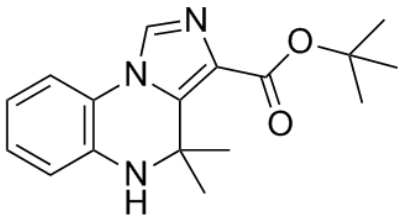

ANALYTICAL DATA

Appearance : Solid powder
^{1}H NMR Spectrum : Consistent with
HPLC : Consistent with
NP : Consistent with
Purity (HPLC) : >98%
Conclusion : The product has been tested and complies with the given specifications.

Caution: Product has not been fully validated for medical applications. Lab Use Only!

E-mail: tech@probechem.com